

1 2 3 4 5 6

D

C

B

A

ELEVATION SHEET NOTES

1. PAINTED STUCCO FINISH ON MASONRY/ CONCRETE SUBSTRATE, 2 COAT WATERPROOF COATING. PAINT COLOR : MOONSHINE. BENJAMIN MOORE OC-56
2. PAINTED STUCCO FINISH ON MASONRY/ CONCRETE SUBSTRATE, 2 COAT WATERPROOF COATING. PAINT COLOR : OLYMPUS WHITE. SHERWIN WILLIAMS SW 6253.
3. PAINTED STUCCO FINISH ON MASONRY/ CONCRETE SUBSTRATE, 2 COAT WATERPROOF COATING. PAINT COLOR : AFRICAN GRAY. SHERWIN WILLIAMS SW 9162.
4. PAINTED STUCCO FINISH ON MASONRY/ CONCRETE SUBSTRATE, 2 COAT WATERPROOF COATING. PAINT COLOR : GRIZZLE GRAY. SHERWIN WILLIAMS SW 7068.
5. IMPACT RESISTANT ALUMINUM SLIDING GLASS DOOR SYSTEM AT LIVING UNITS. FRAME COLOR: BLACK. GLASS COLOR: BRUE/GREEN.
6. IMPACT RESISTANT ALUMINUM WINDOWS AT LIVING UNITS. FRAME COLOR: BLACK. GLASS COLOR: BRUE/GREEN.
7. PAINTED ALUMINUM RAILING. TOP RAIL AT 42" ABOVE FINISHED FLOOR. COLOR BLACK.
8. PAINTED ALUMINUM RAILING. 18" HIGH OVER 24" KNEE-WALL. COLOR BLACK.
9. IMPACT RESISTANT ALUMINUM STOREFRONT SYSTEM. FRAME COLOR: BLACK. GLASS COLOR: BRUE/GREEN.
10. CUSTOM PAINTED METAL CANOPY WITH PAINTED METAL RAISED LETTER BUILDING SIGN. SIGN UNDER SEPARATE PERMIT.
11. IMPACT RESISTANT GLASS RAILINGS W/ ALUMINUM TOP RAIL. TOP RAIL AT 42" ABOVE FINISHED FLOOR. FRAME COLOR: BLACK. GLASS COLOR: BRUE/GREEN.
12. ROOF PARAPET WALL TO CONCEAL ALL MECHANICAL EQUIPMENT. MECHANICAL EQUIPMENT AT ROOF, MOUNTED ON METAL STAND.
13. DECORATIVE LINES ON SMOOTH STUCCO FINISH WITH VINYL REGLET. 1/2" CHANNEL REVEAL WITH PERFORATED FLANGES OR EQUIVALENT.
14. MOTORIZED OVERHEAD TILT-GATE FOR GARAGE ACCESS. PAINTED ALUMINUM.
15. PAINTED STUCCO FINISH BALCONY SLAB LID AND EDGE . COLOR: CEMENT GRAY.
16. GLASS ENTRY DOORS. FRAME COLOR: BLACK. GLASS COLOR: BRUE/GREEN.
17. METAL ENTRY DOORS. FRAME COLOR: BLACK. LEAF COLOR: MARINER. SHERWIN WILLIAMS SW 6766.
18. METAL LOUVERED DOORS. COLOR: BLACK
19. METAL DOOR. COLOR: WHITE.
20. SERVICE ENTRY METAL LOUVERED GATE. COLOR:BLACK
21. ALUMINUM GRILLE
22. RESERVED



1 03 OVERALL SOUTH ELEVATION  
A - 09 Scale: 1/8" = 1'-0"

GLAZING NOTE:  
ALL GLAZING TO BE TRANSPARENT AND OF LOW REFLECTIVITY  
TO ALLOW VIEW OF HUMAN ACTIVITY WITHIN THE BUILDING.

THE DESIGNS INDICATED IN THESE DRAWINGS ARE THE PROPERTY OF  
© deforma studio ALL COPYRIGHTS RESERVED

ARCHI-ONE

200 North Federal Hwy.  
Pompano Beach FL



ARCHITECT:

**DEFORMA STUDIO INC.**  
5555 BISCAYNE BLVD., SUITE 2 SW  
MIAMI, FL 33137  
T: 305 639 2053  
F: 305 639 2054  
E: INFO@DEFORMASTUDIO.COM  
W: WWW.DEFORMASTUDIO.COM

STRUCTURAL ENGINEER:

**BCC ENGINEERING**

6401 SW 87TH AVENUE SUITE 200  
MIAMI, FL 33173  
305.670.2350

MEP ENGINEER:

**RESTEKC**

18191 NW 68th AVENUE SUITE 228  
MIAMI GARDENS, FL 33015  
786.803.8689

CIVIL ENGINEER:

**CMPLX**

2140 S. DIXIE HIGHWAY, SUITE 308  
MIAMI, FL 33133  
PHONE: 305.297.2602

LANDSCAPE ARCHITECT:

**GSLA DESIGN, INC.**

17071 NW 70TH AVE. SUITE 214  
MIAMI, FL 33015  
PHONE: 305.392.1016

INTERIOR DESIGNER:

KEY PLAN

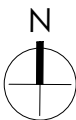

OWNER / DEVELOPER:

**ARCHI**

8085 LEMON SERPENTINE LANE  
DELRAY BEACH, FL 33446-2247  
(561) 351-0208  
WWW.ARCHI.GE



Office Registration #AA286025993

Drawn by: Author  
Approved by: Approver

DESCRIPTION

DATE

Seal

PROFESSIONAL OF RECORD  
STAMP

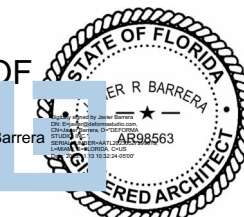

JAVIER R. BARRERA  
FLORIDA REGISTERED ARCHITECT  
AR No. AR88563

DESIGN  
DEVELOPMENT

SOUTH  
ELEVATION

P&Z  
A - 09  
SCALE 1/8" = 1'-0"  
PZ23-12000052  
04/24/2024